dtiMetrics™ Student Quick Start

1 To activate test go to www.dtiMetrics.com:

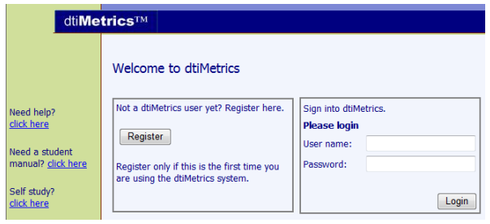

2 Login and click on Activate Tests:

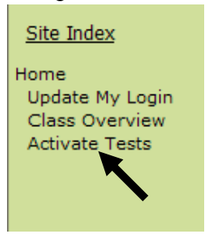

3 Click Edit to enter you activation code (could be as little as just one exam on your page):

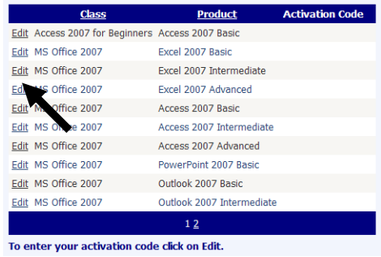

4 Choose the exam cited on your voucher and enter Activation Code:

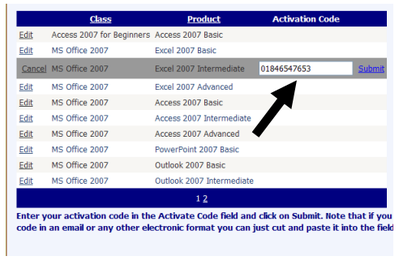

5 Click on Submit and log out:

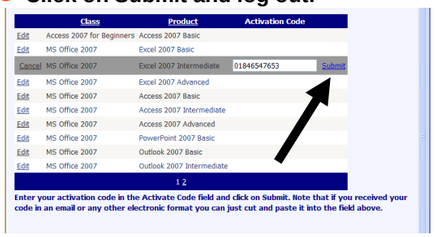

Your test is activated and you are half way there!

6 On you computer, click Start:

7 Select "All Programs":

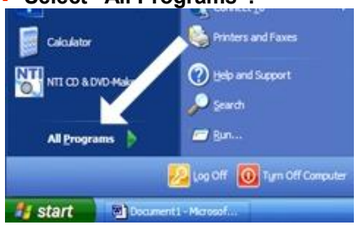

8 Click on "Start dtiMetrics". The entry ma not be the last one on your list:

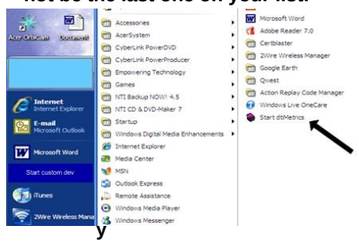

9 Click the folder you want and double click the Exam you want to sit for:

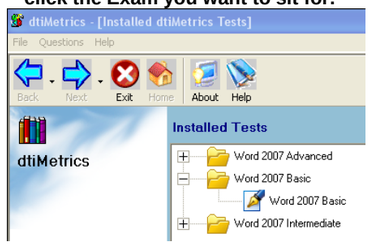

10 Enter Class Code and User name, then click on Submit:

11 Notice that the Submit button has changed to Enter, click Enter :

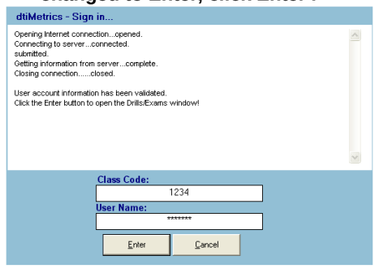

12 Double click one of the Exams and, in the wizard, click Check:

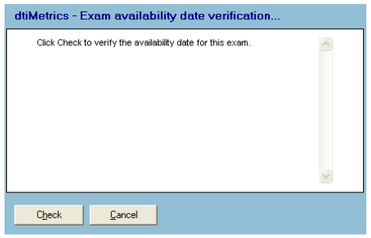

13 Click Open Exam:

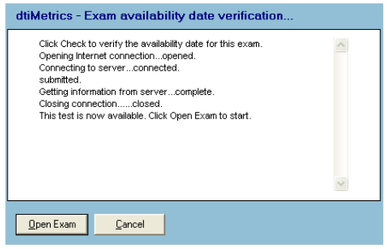

You are now leaving the Website and going back tothe desktop on your PC

Congratulations!
YOU ARE IN!

dti Publishing (UK) Ltd
The Orchard Glasshouse, South Willingham, Market Rasen LN8 6NG